

LOCATION OF BILLBOARDS

JOHN ROSKE: 218-837

EXHIBIT 16

OWNER & DEVELOPER: Peter Remes
513 W. Ferndale Road
Wayzata, MN 55391

LEGAL DESCRIPTION: Part of the SE1/4-SE1/4 and part of the SW1/4-SE1/4, Section 28, T.49N., R.16W., Carlton Co., MN, lying southerly of Interstate Highway No. 35 and easterly of the Midway River.

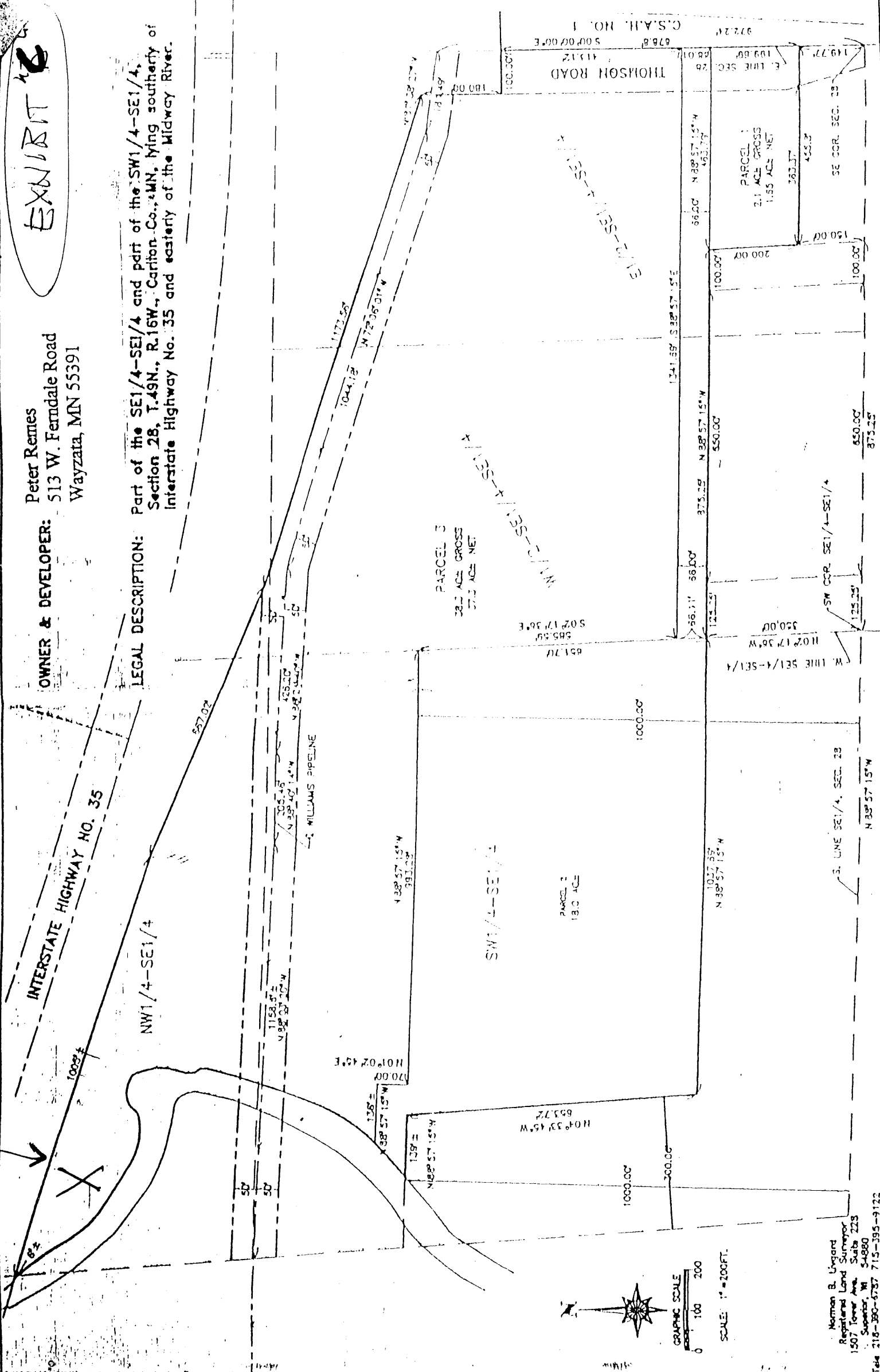

GRAPHIC SCALE
0 100 200
SCALE: 1" = 200 FT.

Norman B. Livgard
Registered Land Surveyor
1507 Tower Ave. Suite 223
Superior, WI 54880
Tel: 218-390-6737 715-395-9122